

Olympus | *porcelain & ceramic tile*



CANCOS
TILE & STONE

Aluminum PORCELAIN FLOOR TILE



DOMOLAL2448



| 24x48 |

DOMOLAL1224



| 12x24 |

DOMOLALMOS22



| 2x2 mosaic |

DOMOLALBN224



| 2x24 bullnose |

Aluminum CERAMIC WALL TILE



DOMOLAL1747



| 17x47 |

DOMOLAL17473D



| 17x47 Textured 3D |

DOMOLAL647TAV



| 6x47 Multi-Textured Tavella |

DOMOLALBN217



| 2x17 Bullnose |

DOMOLALMOS22MULTI

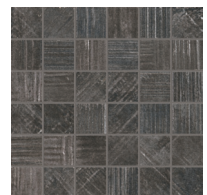

| 2x2 Multi-Textured Mosaic |

Indium PORCELAIN FLOOR TILE



DOMOLIN2448



| 24x48 |

DOMOLIN1224



| 12x24 |

DOMOLINMOS22



| 2x2 mosaic |

DOMOLINBN224



| 2x24 bullnose |

Indium CERAMIC WALL TILE



DOMOLIN1747



| 17x47 |

DOMOLIN17473D



| 17x47 Textured 3D |

DOMOLIN647TAV



| 6x47 Multi-Textured Tavella |

DOMOLINBN217



| 2x17 Bullnose |

DOMOLINMOS22MULTI



| 2x2 Multi-Textured Mosaic |

Corten PORCELAIN FLOOR TILE



DOMOLCO2448

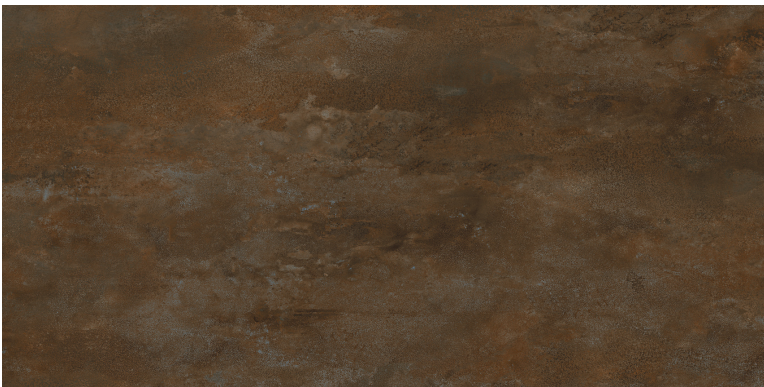

| 24x48 |

DOMOLCO1224



| 12x24 |

DOMOLCOMOS22



| 2x2 mosaic |

DOMOLCOBN224



| 2x24 bullnose |

Platinum PORCELAIN FLOOR TILE



DOMOLPL2448



| 24x48 |

DOMOLPL1224



| 12x24 |

DOMOLPLMOS22

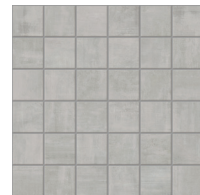

| 2x2 mosaic |

DOMOLPLBN224



| 2x24 bullnose |

Suggested Applications

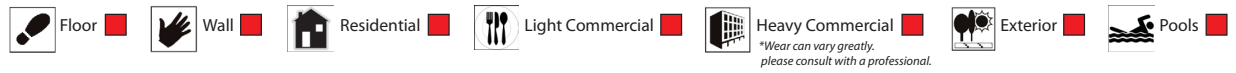

Installation Suggestions



Porcelain Type

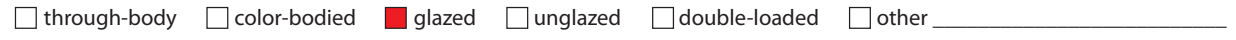

Shade Variation

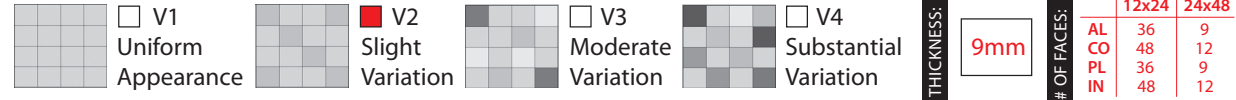

Slip Resistance

DCOF	Values	Applications
>.42	0.42	Recommended Standard DCOF value for wet/dry commercial flooring
	0.65	Recommended Standard DCOF value for ADA ramps

ASTM C-1028
ANSI A137.1
DIN 51097/51130

DIN 51130 *R9: Industry Standard/ADA Requirements **R11: Recommended For Exteriors
 R9* (3-10°) R10 (10-19°) R11** (19-27°)
 R12 (27-35°) R13 (>35°)

DIN 51097

Class	Typical Applications	Critical Angle
<input type="checkbox"/> A	Barefoot, but mainly dry aisles and walkways, dry changing areas	≥12°
<input type="checkbox"/> B	Shower rooms, pool surrounds, wet changing areas, disinfectant spray areas (plus all Class A areas)	≥18°
<input checked="" type="checkbox"/> C	Areas constantly under water, e.g. steps into pools, foot baths, included pool surrounds, jacuzzis (plus all Class A&B areas)	≥24°

Scratch Resistance

MOH'S SCALE
UNI EN ISO
10545.6

MINERAL	
1. Talc (Talc)	6. Microline (Glass, Glazed Tile)
2. Gypsum (Fingernail)	7. Quartz (Unglazed Porcelain)
3. Calcite (Penny)	8. Topaz (Granite)
4. Flourite (Some Marbles)	9. Corundum (Ruby)
5. Apatite (Knife Blade)	10. Diamond (Diamond)
Industry standard ≤175mm ²	

Wear Resistance

PEI RATING
UNI EN ISO
10545.7

- Class 1: Walls only
 - Class 2: Residential floors w/minimal abrasive traffic
 - Class 3: Residential interiors/light commercial traffic
 - Class 4: Medium commercial applications
 - Class 5: All commercial applications/heavy traffic
- *Wear can vary greatly. please consult with a professional.*

Stain Resistance

ASTM C1378-04
UNI EN ISO
10545.14

5

- 5: Removed after 5 minutes (hot water running)
- 4: Removed by manual cleaning (weak detergent)
- 3: Removed by mechanical cleaning (strong detergent)
- 2: Removed by immersion (24 hrs in suitable solvent)
- 1: Stain not removed

Water Absorption

ASTM C-373
UNI EN ISO
10545.3

	<input checked="" type="checkbox"/> Absorbs 0-.5%		<input type="checkbox"/> Absorbs .5-3%		<input type="checkbox"/> Absorbs 3-7%		<input type="checkbox"/> Absorbs 7% +
	Impervious Interior/Exterior Frost Resistant		Vitreous Interior/Exterior Frost Resistant		Semi-Vitreous Indoor Use Only		Non-Vitreous Indoor Use Only

Breaking Strength

ASTM C648
UNI EN ISO
10545.4

PASS



Facial Dimension

ASTM c499-09
UNI EN ISO
10545.02

	Standard	Tolerance	Result
flatness	±5mm	±.5%	±2%
thickness	±6mm	±.5%	±.5%
straightness	±4.5mm	±.5%	±2%
squareness	±5.4mm	±.6%	±2%
sides L/W	±1.1mm ±4.5mm	±.5%	±2%

Chemical Resistance

ASTM C650
UNI EN ISO
10545.13



Allowances for:

	result
Acid	PASS
Bases	PASS
Chemicals	PASS

Leed Information



REQUIREMENTS FOR COMMERCIAL INTERIORS/NEW CONSTRUCTION

Sustainable Sites Site selection	1 Point	Materials & Resources	1 Point	2 Points
SS CREDIT 1 Heat Island Effect-non roof Material with a solar reflectant index of at least 29.	<input checked="" type="checkbox"/> Light Colors	M&R CREDIT 2 Construction Waste Management: Recycling salvaged construction waste in to new reusable materials.	50% <input type="checkbox"/>	70% <input type="checkbox"/>
Energy & Atmosphere	1 Point	M&R CREDIT 4.1-4.2 Recycled Content: The sum of post consumer plus 1/2 of the pre consumer reps at least 10-20% of total value of materials.	10% <input type="checkbox"/>	20% <input checked="" type="checkbox"/>
EA CREDIT 4 Green Power: Products that optimize energy performance for floors and walls using thermal conductivity. BTU-FT	<input type="checkbox"/>	M&R CREDIT 5 Regional Materials: Materials manufactured within 500 miles of the project site.	10% <input type="checkbox"/>	20% <input type="checkbox"/>
Indoor Environmental Quality Low-Emitting Materials-Flooring Systems	1 Point	Innovation in Design	1-5 Points	
IEQ CREDIT 3.1-7 Green Cleaning: Reducing occupants exposure to hazardous cleaning chemicals.	<input checked="" type="checkbox"/>	ID CREDIT 1 Innovation in Design Measurable exemplary environmental performance.	<input type="checkbox"/>	
IEQ CREDIT 4.1 Low Emitting Adhesives: Products less than 65 G/L VOC	<input type="checkbox"/>			
IEQ CREDIT 4.3 Low Emitting Materials: Flooring systems.	<input checked="" type="checkbox"/>			

Type: **Porcelain Stoneware**

Product Line: **Olympus FLOOR TILE**

The marketing name for this product is property of Canco's Tile & Stone. This same product may be marketed under different names.